

Floor Plan

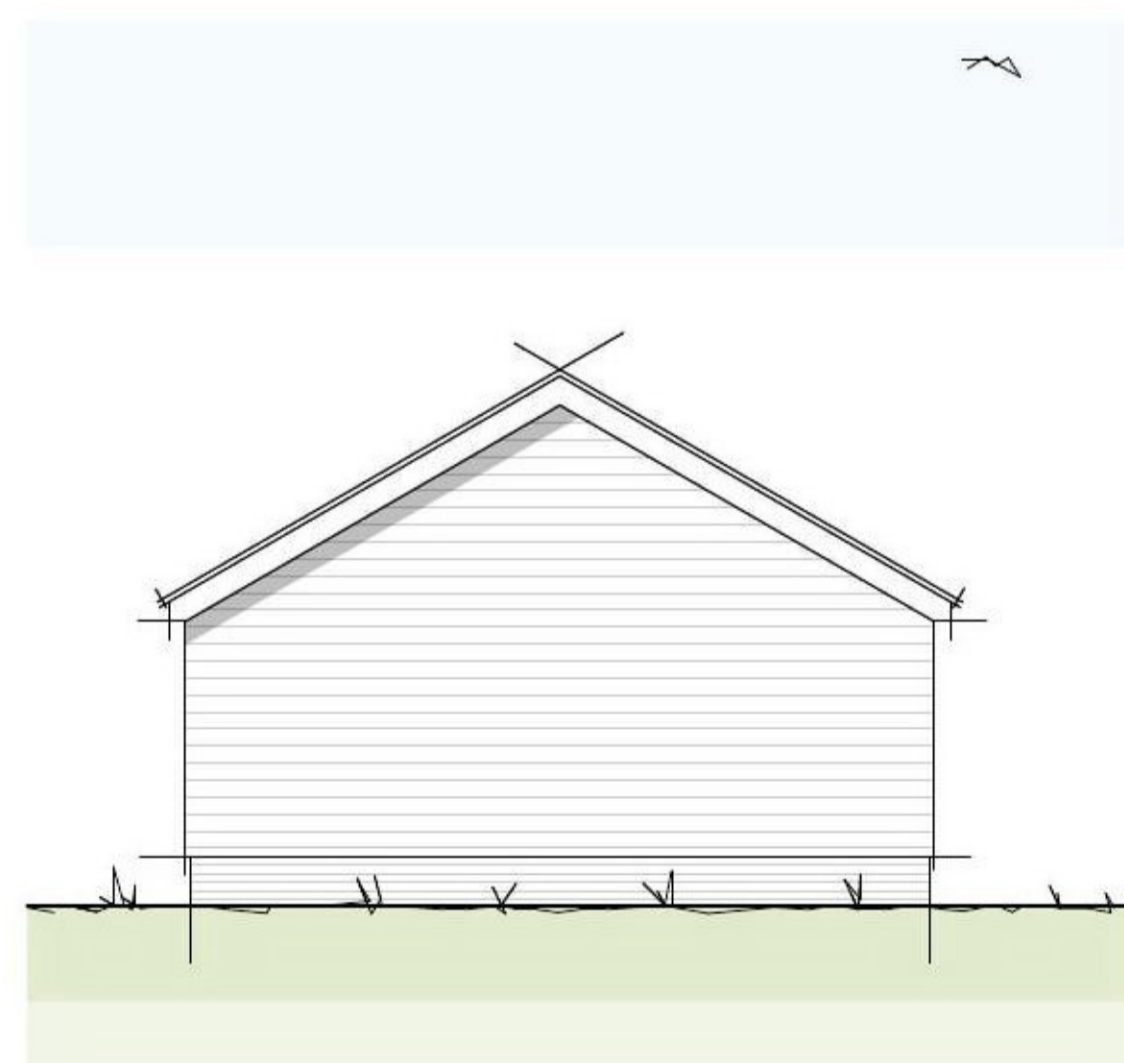

Side Elevation

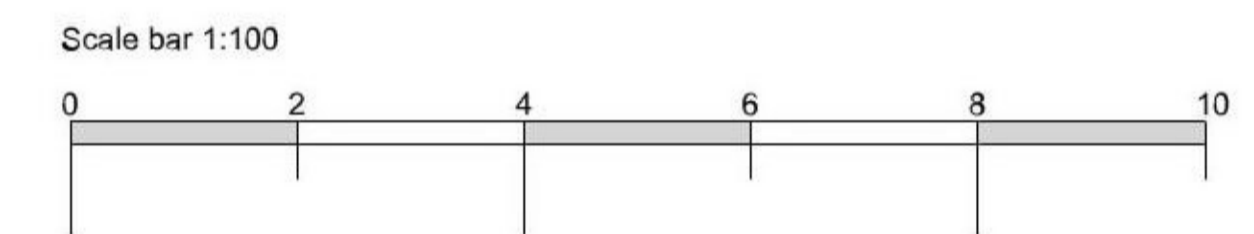
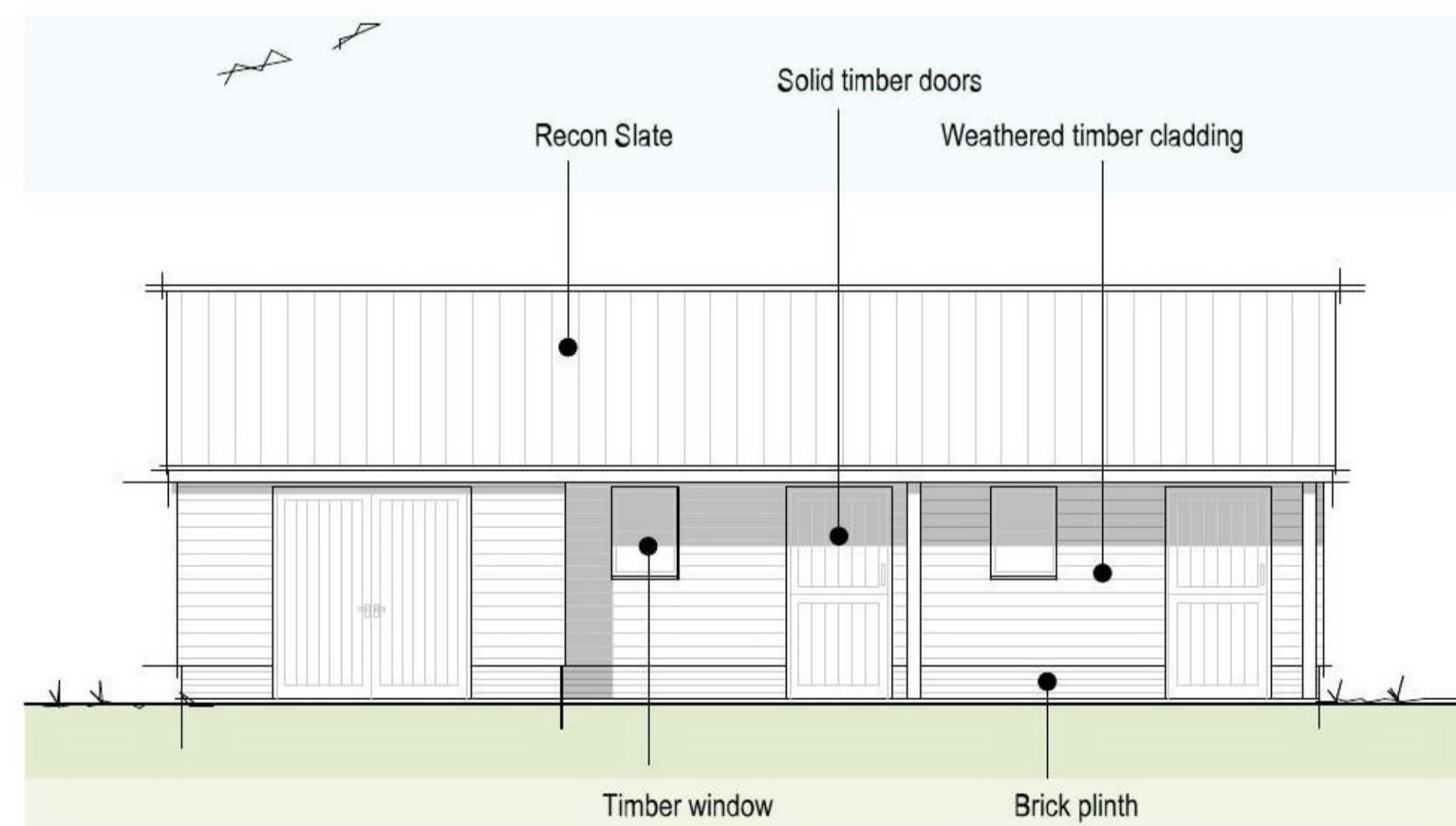

Front Elevation

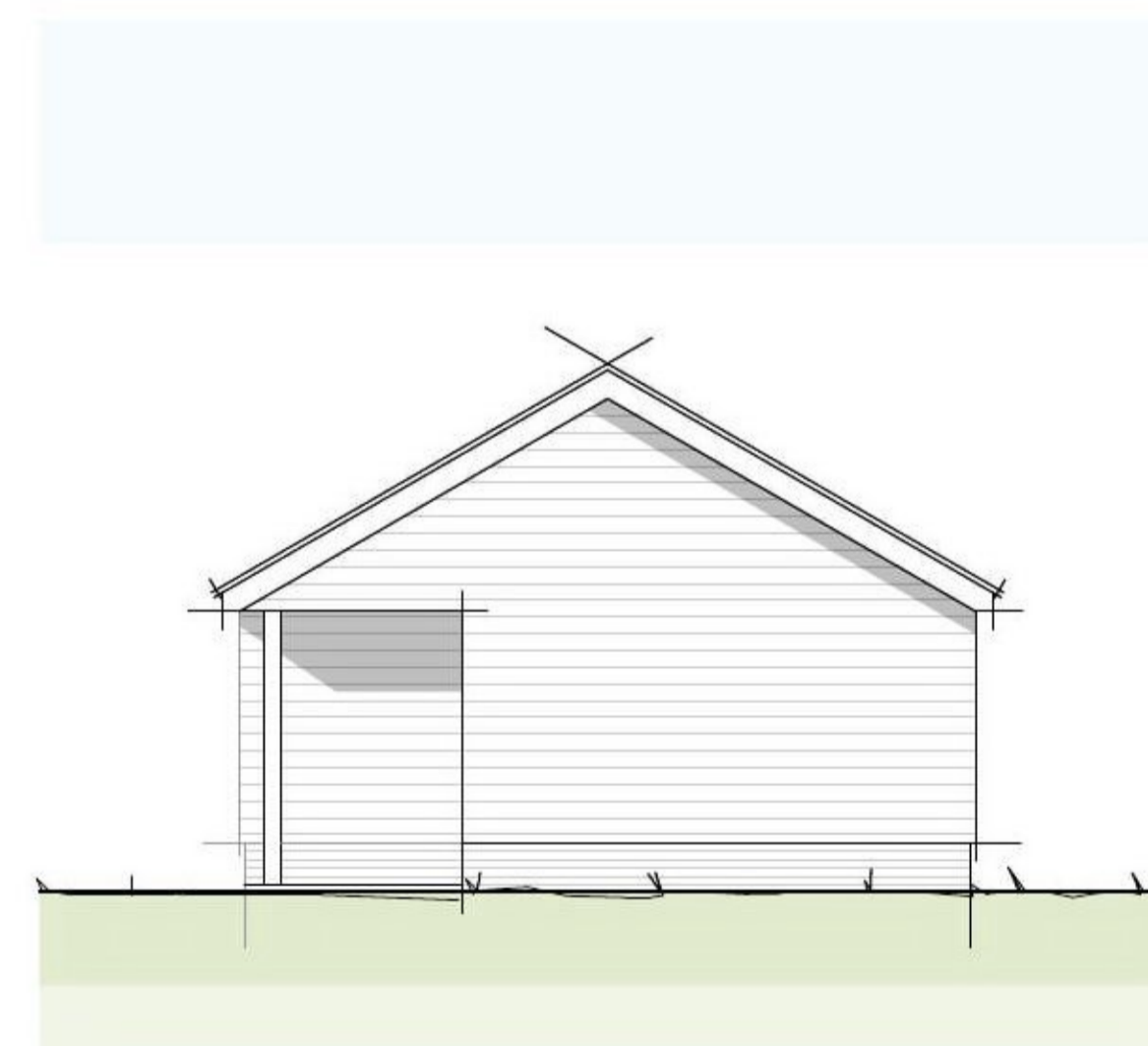

Side Elevation

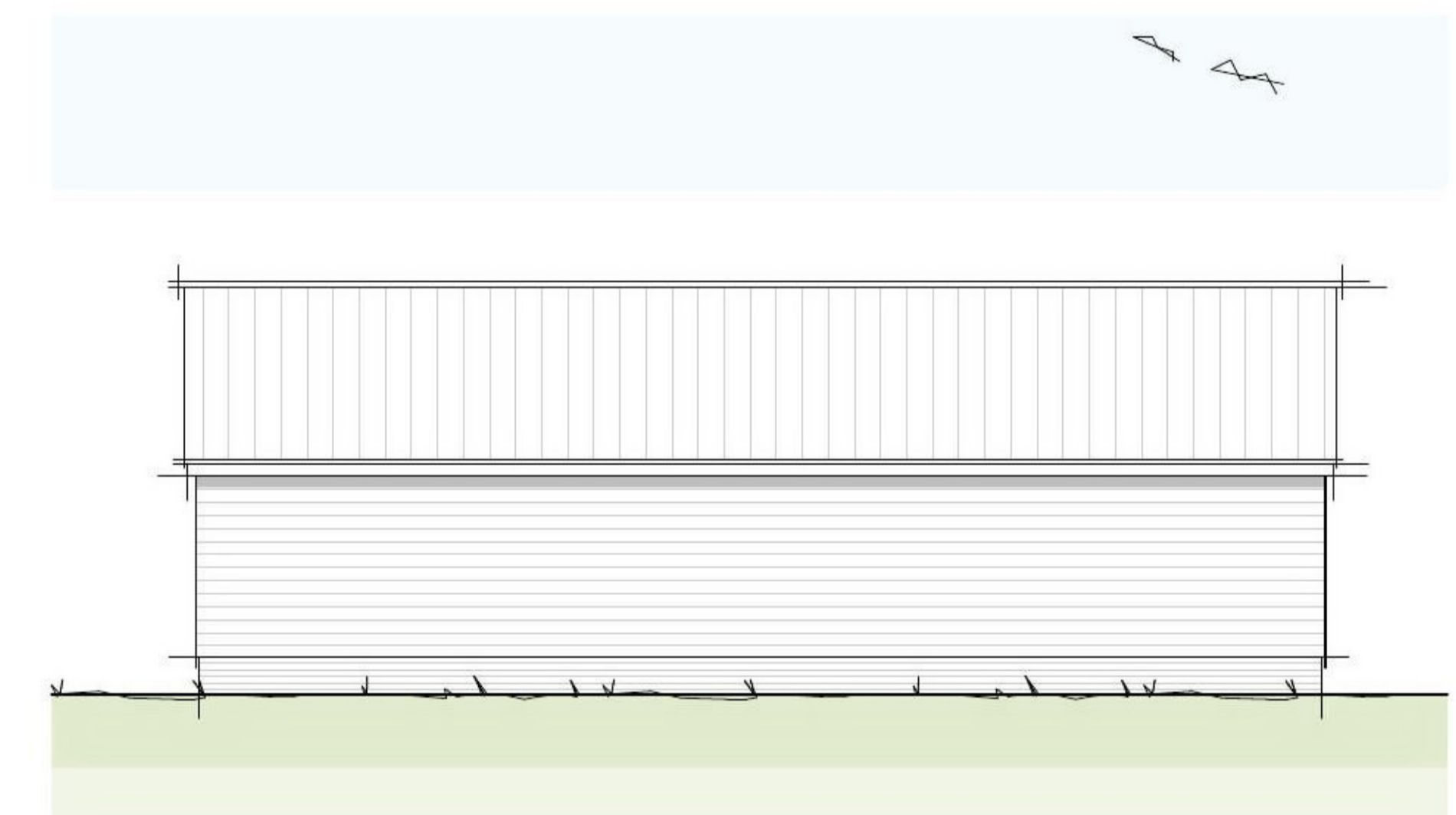

Rear Elevation

coombes : everitt architects limited

Unit No.1, The Old Dairy
Rushley Lane
Winchcombe
Gloucestershire
GL54 5JE

t: 01242 807727 f: 0845 5575833
e: info@ce-architects.co.uk
www.ce-architects.co.uk

- Preliminary
- Feasibility
- Planning
- Building Regulations
- Tender
- Construction issue
- As Built

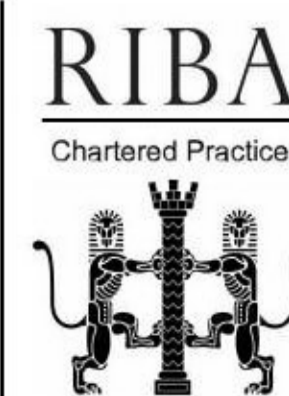

1. This drawing and content is copyright © of coombes : everitt architects limited and should not be copied without their prior written consent.
2. Do not scale drawing: all dimensions to be checked on site prior to construction and any discrepancies reported to contract administrator.
3. Do not use this drawing for setting out unless drawing specifically indicates setting out points.
4. Engineering information is indicative only and should be taken from structural engineers design.

Revisions

- A 11/2020 Soakaway removed to suit drainage proposals
- B 12/2020 Existing overhead lines added from topo. Line of proposed post and rail fence amended

Drawing title: Proposed Site Layout, and Proposed Stable Plans and Elevations

Drawn by: AH Checked: JE

Project No: 20.20.015

Project: Land at Orchard Road, Alderton, Gloucestershire

Scale: 1:500, 1:100 @ A2

Date: September 2020

Project / Drawing N^o: 20.20.015 PL003 B